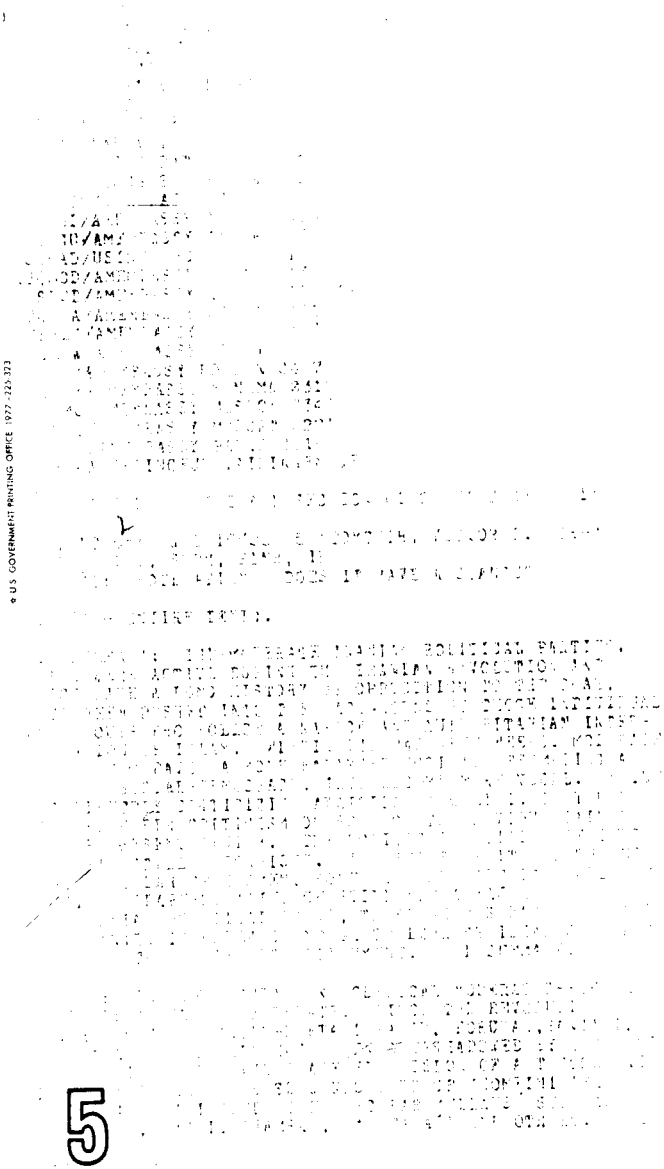

★ U.S. GOVERNMENT PRINTING OFFICE : 1977 - 225-323

IN THE NAME OF GOD THE BENEFICIENT THE MERCIFUL

Disclosing Announcement No. 11

In the previous exposures we explained that the only way liberation movements could be freed was out of the norms of dominance relations between the superpowers and the oppnessed peoples of the world and we noted that the embassy was the spy den of the imperialists, the center of conspiracy and plots againts the Islamic Iranian Revolution and we presented the reasons which obliged us to occupy this den of espionage. Now we will present documents to the general opinion of the world, documents which prove that this place had to be closed so that plots end conspiracy would end.

In the room behind room 225 in the main building of the embassy among the remaining material we found instruments which indicated that in this place illegalacts of forging documents and stamps took place and we found an envelope containing two stamps which are used when entering and leaving countries. The authorities of Mehrabad claim that these stamps should only be found in the airport office. A tablet containing all numbers for the dates was also found. Apparently the stamps have been used before.

But the problem is what are these stamps used for. Smugglerss and spies use these forged stamps to enter the country and criminals wanted by the police use them to escape from the country. Now one must ask why these two stamps were found in the former U.S. embassy. The American government and people must respond to this question. The American government must answer why it allows diplomats and representetives to forge documents of other countries. Does the American people accept the responsibility of the escape the thousands of thieves murderers and criminals from our

IN THE NAME OF GOD THE BENEFICIENT THE MERCIFUL

Disclosing Announcment No. 12

In the former revealing of documents showed, the general lines through which imperialism penetrated in the different economic, military, political, social and cultural aspects of Iran and generally thirdworld countries. so that these very few documents which remain could open the path of the enslaved and oppressed peoples towards freedom and independance. By exposing this document we clarify a new line which has for years been one of the basic pilars of the ruining policies of American (and befor it English) Imperialism.

Just as we will see in this document, they trap with different plots and conspiracies influential men and alienated intelectuals and present their own polivies as the main basis of these peoples work. Then they prepare the background for these agents so as to, in the proper time, impose them upon our deprived mation.

(91)

TELEGRAM

1978 NOV 16

INDICATE
☐ COLLECT
☐ CHARGE TO

FROM	CLASSIFICATION
AMEMBASSY TEHRAN	CONFIDENTIAL

ACTION: SECSTATE WASHDC

CONFIDENTIAL TEHRAN 11944

LIMDIS

LIMDIS

E.O. 11652: GDS
TAGS: PINS, IR
SUBJ: DISCUSSIONS WITH OPPOSITION MODERATES AND LOYALISTS

1. ON SUCCESSIVE NIGHTS RECENTLY POL COUNSELOR MET WITH MOHAMAD DERAKHSHESH, HEAD OF TEACHERS UNION, AND SENATOR MOHAMAD ALI MASSOUDI, PROMINENT SUPPORTER OF SHARIF-EMAMI AND SHAH LOYALISTS. CONVERSATION WITH DERAKHSHESH COVERED A LOT OF GROUND OVER PAST 17 YEARS HE HAS BEEN INACTIVE IN GOVERNMENT AFTER HAVING SERVED AS MINISTER OF EDUCATION AND REFUSED OFFER FOR THAT JOB IN ALAM CABINET OF THOSE DAYS. HE WAS RELEASED FROM PRISON ABOUT A WEEK AGO AFTER SPENDING TWO WEEKS, MAINLY IN A MILITARY HOSPITAL DUE TO BLOOD PRESSURE PROBLEM, HAVING BEEN ARRESTED BY MARTIAL LAW AUTHORITIES FOR OPPOSITION STATEMENTS. AS leader OF A UNION WHICH CONSISTS OF FOUR HUNDRED THOUSAND TEACHERS THROUGH-

BY:	DRAFTING DATE	TEL. EXT.	CONTENTS AND CLASSIFICATION APPROVED
POL:GBLambrakis	11/16/78	1110	MIN:CWNaas

CONFIDENTIAL
CLASSIFICATION

OPTIONAL FORM
(Formerly
Department

country? Do the American people accept participation , in the crimes of the illegal entry of thousands of proffessional smugglers and anti-revolutionaries and spies to our country. We are sure that the American people if they become aware and understand the decieving nature of the propaganda of agencies depending on CIA and Moussad they will then protest to these illegual acts and in human plots.

Our moslem nation will never forgive the crimes of the cooperation of the traitors. criminals spies and is determined to uproot these corrupted systems.

Moslem Students Following The Line Of Ima

1 21798

★ U.S. GOVERNMENT PRINTING OFFICE 1977—225 323

5

KING, DESPITE THEIR RECOGNITION OF HIS HAVING MADE MANY ERRORS. MASSOUDI AND HIS DAUGHTERS WENT ON AT SOME LENGTH ABOUT THE SINS OF PEOPLE WHO SURROUNDED THE KING OVER PAST DECADE AND PROFITED BY THEIR ROLE AS INTERMEDIARIES BETWEEN THE KING AND HIS PEOPLE. HOVEYDA IN PARTICULAR CAME IN FOR HEAVY CRITICISM.

4. WE REPORT THESE TWO MEETINGS TO INDICATE COMPLEXITY IN DOMESTIC IRANIAN SITUATION. THERE ARE A VARIETY OF ELEMENTS IN THE POPULATION WHO WOULD DEARLY LIKE TO SEE SOME SORT OF COMPROMISE SOLUTION WHICH WOULD KEEP THE SHAH AND AVOID A TOTAL VICTORY FOR KHOMEINI FORCES. MANY OF THESE PEOPLE ARE CONVINCED COMMUNISTS WILL EVENTUALLY MANAGE TO TAKE OVER ANY SUCCESSOR GOVERNMENT DESPITE THEIR RELATIVELY LOW POSTURE IN PRESENT OPPOSITION. OTHERS WANT TO AVOID WHAT THEY SEE AS RELIGIOUS FANATICISM. ALL RECOGNIZE KEY ROLE TO BE PLAYED BY THE ARMED FORCES WHATEVER THE OUTCOME OF PRESENT SITUATION MIGHT BE.

SULLIVAN

OUT IRAN, DERAKHSHESH IS ONE OF RELATIVELY FEW PEOPLE IN IRAN WHO CAN MOBILIZE SOME SORT OF ORGANIZATION. HE INDICATED HE WOULD DEARLY LOVE TO FOLLOW CONCILIATORY COURSE WHICH WOULD PERMIT SHAH TO REMAIN AND REIGN, NOT RULE, BUT GOVERNMENT HAS CLOSED DOWN ALL EFFORTS HE AND HIS GROUP HAVE MADE TO PUBLISH OR BE POLITICALLY ACTIVE.

2. DERAKHSHESH DESCRIBES GROUP THAT FOLLOWS HIM AS MAJORITY OF TEACHERS. SMALL MINORITY FOLLOW CRYPTO COMMUNIST ORGANIZATION ACCORDING TO HIM WHILE LARGER MINORITY ARE RELIGIOUS SUPPORTERS DOMINATED BY KHOMEINI. HE CONSIDERS PEOPLE WHO HAVE POSITIONS IN GOVERNMENT OVER PAST 17 YEARS AS "CORRUPT" MORALLY EVEN IF NOT IN EVERY CASE FINANCIALLY. HE CITES HIS OWN EXPERIENCE WHEN HIS SALARY WAS CUT OFF FOR SEVERAL YEARS AND HE HAD TO SURVIVE ON HIS WIFE'S EARNINGS. ALL THIS APPEARS TO LEAVE HIM NOT TOO EMBITTERED, AND POL COUNSELOR AS WELL AS VISITING INR DEPARTMENT OFFICER GRIFFIN WERE IMPRESSED BY HIS READINESS TO FOLLOW A MIDDLE COURSE THAT MIGHT SAVE HIS COUNTRY FROM THE POLARIZED EXTREMES INTO WHICH SITUATION IS SLIPPING. HE EXPRESSED AN INTEREST IN REMAINING IN TOUCH WITH THE EMBASSY.

CORRECT PINK COPIES!

3. MASSOUDI, WHO WAS ACTIVE BEHIND THE SCENES IN SUPPORT OF SHARIF-EMAMI AS PRIME MINISTER, AND CONTINUES ACTIVE WITH MANY OPPOSITION[illegible] AS WELL AS LOYALIST ELEMENTS, REPRESENTED CONTINUING LOYALTY MANY IRANIANS FEEL FOR THE

IN THE NAME OF GOD THE BENEFICIENT THE MERCIFUL

Disclosing Announcment No. 13

Revolutionary people of Iran American people we have reveaxled in the previous exposures that high authorities of the American State Department specifically Vance had planned from long ago to take the fugitive Mohammad Reza to the United States.

In the document which will be disclosed we see how the American criminals give assylum to the Shah under the pretext of sickness so to decieve the general opinion of the world we hope the exposure of this dicument will unravel the plots of imperialism.

We demand from all enlightened nations of the world specifically the freedom seekers to put the ruling class of America and especially Carter on trial.

Since the Security Council of the United Nations cannot reply to the persistent demands of the masses of the Iranian people based on the extradition of the Criminal Mohammad Reza and cannot condemn U.S. government for its crimes according to international laws,
The American people must expose Carter and the under his cover of humanrights.

SECRET NODIS CHEROKEE TEHRAN 10506

PE [illegible]R 10506 273 **
ZNY SSSSS ZZH
O 301328Z SEP 79
FM AMEMBASSY TEHRAN
TO SECSTATE WASHDC IMMEDIATE 3998
BT
S E C R E T TEHRAN 10506

CLASS: SECRET
CHRGE: STAT 9/30/79
APPRV: CHARGE:LBLAINGE
DRFTD: CHARGE:LPLAINGE
CLEAR: NONE
DISTR: CHARGE

NODIS CHEROKEE

FOR NEWSOM FROM CHARGE

E.O. 12065: GDS 9/30/99 (LAINGEN, L.B.) OR-M
TAGS: PINT, IR, US, MX
SUBJECT: THE SHAH OF IRAN

REF: STATE 256811

1.

1. (S-ENTIRE TEXT.)

2. I CANNOT SUGGEST THAT THERE HAS BEEN ANY SIGNIFICANT CHANGE AS YET IN THE KIND OF OFFICIAL AND PUBLIC REACTION TO THE SHAH ENTERING THE UNITED STATES THAT WOULD DIFFER FROM THE ASSESSMENT I GAVE [illegible] IN EARLY JULY (TEHRAN 7030). THE CONSTITUTIONAL TIMETABLE HAS SLIPPED AND A NEW GOVERNMENT IS NOW UNLIKELY TO BE INSTALLED BEFORE THE END OF THIS YEAR. OUR OWN RELATIONSHIP IS IMPROVING BUT ONLY SLOWLY, AND IT IS NOT YET OF THE SUBSTANCE THAT WOULD WEATHER VERY WELL THE IMPACT OF THE SHAH ENTERING THE UNITED STATES.

3. MEANWHILE THE CLERICS HERE ARE IN THE ASCENDANCY, AND THAT I FEAR WORSENS THE PUBLIC ATMOSPHERE AS REGARDS ANY GESTURE ON OUR PART TOWARD THE SHAH. THAT WAS ILLUSTRATED THIS PAST WEEK IN THE VERY TOUGH REMARKS BY KHOMEINI CONCERNING THE SHAH IN HIS REPORTED INTERVIEW WITH OPIANA FALLACI, IN WHICH HE DENOUNCED THE SHAH AS A TRAITOR WHO MUST BE RETURNED TO IRAN AND TRIED PUBLICLY FOR FIFTY YEARS OF CRIMES AGAINST THE IRANIAN PEOPLE.

4. GIVEN THAT KIND OF ATMOSPHERE AND THE KIND OF PUBLIC POSTURING ABOUT THE SHAH BY THOSE WHO CONTROL OR INFLUENCE PUBLIC OPINION HERE, I DOUBT THAT THE SHAH BEING ILL WOULD HAVE MUCH AMELIORATING EFFECT ON THE DEGREE OF REACTION HERE. IT WOULD PRESUMABLY MAKE OUR OWN POSITION MORE DEFENSIBLE IF WE WERE SEEN TO ADMIT HIM UNDER DEMONSTRABLY HUMANITARIAN CONSIDERATIONS.

5. THAT BEING SAID, IT IS AS YOU INDICATE OF UTMOST IMPORTANCE THAT WE TALK QUIETLY WITH THE GOVERNMENT OF IRAN IN ADVANCE IF WE INTEND TO ADMIT HIM, EVEN FOR A VERY SHORT PERIOD. IF WE DO INTEND TO TAKE SUCH ACTION AND IF THE MATTER IS URGENT, CLEARLY THE BEST MEANS OF SEEKING SOME COOPERATION FROM THE PGOI WOULD BE FOR THE SECRETARY TO RAISE IT WITH YAZDI WHEN HE SEES HIM ON [illegible]. LAINGEN

BT

IN THE NAME OF GOD THE BENEFICIENT THE MERCIFUL

Disclosing Announcment No. 14

Who has the criminal Embassy of the U.S.of America served ? What portion of our society has been secured by this moblizied espionage house? Now that the dirty plots of the American Government has been known for our raised people , the answer is clear, the Embassy of United States has secured the imperialism, the CIA and its agents in Iran.

It would not be surprising that after the Islamic Revolution in Iran also we could see the bases of the Imperialism among the Shah's regime supporters that have spent their life in serving the Shah's regime. The following documents show the relationship between the American consulate in Iran and other elements who spent their life serving the oppressors.

These are including the plot of the treacherous of American Government in Wash D.C. for the Embassy of U.S. in Iran and other countries , that has asked them to issue the special Visa for the Iranian criminals and traitors to the country, who have been working for SAVAK, to help them to continue their treacherous activities.

LIMITED OFFICIAL USE TEHRAN 10401

FM AMEMBASSY TEHRAN
TO RUEHC/SECSTATE WASHDC IMMEDIATE 3048
INFO RUEHRO/AMEMBASSY ROME 0131
RUFRFT/AMCONSUL FRANKFURT 0248
BT

CLASS: LIMITED OFFICIAL
ORIGIN: STAT
ACTION: CONS: RHMOREFIELD
INFO: CONS: RHMOREFIELD

CLEAR: NONE
DISTR: CONS3 OPRG CHRN

LIMITED OFFICIAL USE TEHRAN 10401

ROME AND FRANKFURT FOR INS

E.O. 12065: N/A
TAGS: CVIS, SREF, IR
SUBJECT: VISA CLEARANCES FOR MEMBERS OF PREVIOUS REGIME

REF: (A) FRANKFURT 3-3525 (NOTAL); (B) TEHRAN 9907 (NOTAL);
(C) FRANKFURT 8420; (D) ROME 25295 (NOTAL)

1. (LOU - ENTIRE TEXT)

2. REFERENCES A AND D REQUEST TEHRAN CLEARANCE FOR EITHER CONDITIONAL ENTRY OR REFUGEE STATUS FOR MEMBERS OF DIPLOMATIC CORPS OR SAVAK UNDER THE SHAH. THE PURPOSE OF REFTEL B WAS TO ALERT INS FRANKFURT THAT DEPARTMENT MIGHT WANT OPPORTUNITY TO CONSIDER ANY POLICY IMPLICATIONS IN GRANTING SUCH STATUS. REFTEL C INDICATES INQUIRY WITH DEPARTMENT NOT NORMALLY MADE.

3. EMBASSY FILES WERE EITHER DESTROYED OR EVACUATED TO WASHINGTON PRIOR TO OR DURING RIOTS EARLIER THIS YEAR. ONLY MEANINGFUL CHECK WOULD BE OF WASHINGTON FILES. WE STILL BELIEVE DEPARTMENT MAY WISH OPPORTUNITY TO CONSIDER INPUT FOR CASES SUCH AS THESE. LAINGEN
BT
#0401

NNNN

۱ ۰ ۲۵
۱۵/۰ ۱۰/۱

7 AUG 79 ۲۱۲۲

CN 260

CONS
CHR
CHRON

NNNNVV ESB046BRA023
PP RUQMHR
DE RUEHC #4597 2190023
ZNY CCCCC ZZH
P 0621492 AUG 79
FM SECSTATE WASHDC
TO AMEMBASSY TEHRAN PRIORITY 3899
BT
C O N F I D E N T I A L

LIMITED OFFICIAL USE STATE 224597

E.O. 12065: N/A

TAGS: CVIS, IR

SUBJECT: VISAS:NIVS - IZADPANAH, ALIREZA AND MARYAM

1. (U - ENTIRE TEXT)

2. WE HAVE BEEN INFORMED THAT ALIREZA AND MARYAM IZADPANAH HAVE APPOINTMENT AT 2600 ON AUGUST 8 TO APPLY FOR NIV. THEY WILL BE ACCOMPANIED BY THEIR MOTHER, MRS. AZIMEH KOMEILY (IZADPANAH), WHO ALREADY HAS VISA. ALIREZA AND MARYAM ARE THE CHILDREN OF MR. C. IZADPANAH, FORMER DEPUTY ADMINISTRATOR OF CIVIL AVIATION ORGANIZATION. MR. IZADPANAH UP UNTIL FEBRUARY 19 WAS VERY HELPFUL TO THE FAA CIVIL AVIATION ASSISTANCE GROUP IN TEHRAN AND IS WELL AND FAVORABLY KNOWN TO THE FAA AND THE DEPARTMENT. HE IS CURRENTLY IN THE US. ANY ASSISTANCE THAT CAN BE APPROPRIATELY RENDERED WOULD BE APPRECIATED. VANCE
BT
#4597

Approved 10/4/79

IN THE NAME OF GOD THE BENEFICIENT THE MERCIFUL

Disclosing Announcment No. 15

In this document we will expose one of the acts of imperialism afore the oppressed peoples.

To secure its untrests imperialism spreads spy networks in all of the world. The CIA is the most sophisticated of these. Any where there is a ruthless opression of the people footprints of the CIA are left behind in Chilie at the time of Dr. Allendeh in Iran at the time of Mossadegh when the CIA helped the Shah in acts of oppression. Even during the Islamic revolution led by Imam Khomeini which succeeded after 60 thousand martyrs were given and 100 thousand were handicapped the U.S. did not stop supporting this criminal for a moment and later when this puppet was overthrown with the will of the Iranian people the CIA continued its involvement in our internal affairs and this is all evident violation of humanrights. And it is interesting to note that the these acts were led by people who claim to defeud humanrights. In this document we see that the CIA uses the embassy for carrying out their dreadful plots.

Rise oh Infinite Ocean Of Humans.

"Imam Khomeini"

Peoples of the world !

In the course of history , peoples have always been victims of a powerful minority. In other words history reflects the struggles of deprived peoples, seeking to obtain the freedom from the claws of the dominating powers just as we witnessed last year the will and faith of a nation struggle afore the strongest powers and succeeded finally.

(1111)

SECRET TEHRAN 8973

IF RUOMHR #8933 221 **
ZNY SSSSS ZZH
R 0910377Z AUG 79
FM AMEMBASSY TEHRAN
TO SECSTATE WASHDC 7...
BT
S...R E T TEHRAN ...973

CLASS SECRET
CHRGS: STATE 8/9
APPRV: CHG:LBLAINGEN
DRFTD: CHG:LBLAINGEN/MJ
CLTAR: NONE
DISTR: CHG

ROGER CHANNEL

E.O. 12065: ADS 2 8/9/89 (LAINGEN, L. B.) OR-M
TAGS: PINS
SUBJ: SRF ASSIGNMENTS

REF: STATE 202219 AND 202350

1. S - ENTIRE TEXT

2. I CONCUR IN ASSIGNMENTS MALCOLM KALP AND WILLIAM DAUGHERTY AS DESCRIBED REFTELS.

3. WITH OPPORTUNITY AVAILABLE TO US IN THE SENSE THAT WE ARE STARTING FROM A CLEAN SLATE IN SRF COVERAGE AT THIS MISSION, BUT WITH REGARD ALSO FOR THE GREAT SENSITIVITY LOCALLY TO ANY HINT OF CIA ACTIVITY, IT IS OF THE HIGHEST IMPORTANCE THAT COVER BE THE BEST WE CAN COME UP WITH. SINCE THERE IS NO QUESTION AS TO THE NEED FOR SECOND AND THIRD SECRETARY TITLES FOR THESE TWO OFFICERS, WE MUST HAVE IT.

4. I BELIEVE COVER ARRANGEMENTS IN TERMS OF ASSIGNMENTS WITHIN EMBASSY ARE APPROPRIATE TO PRESENT OVERALL STAFFING PATTERN. WE SHOULD FOREVER HOLD TO THE PRESENT TOTAL OF FOUR SRF OFFICER ASSIGNMENTS FOR THE FORESEEABLE FUTURE, KEEPING SUPPORTING STAFF AS SPARSE AS POSSIBLE AS WELL. UNTIL WE SEE HOW THINGS GO HERE.

5. WE ARE MAKING EFFORT TO LIMIT KNOWLEDGE WITHIN EMB OF ALL SRF ASSIGNMENTS; THAT EFFORT APPLIES PARTICULARLY TO DAUGHERTY, PURSUANT TO NEW PROGRAM OF WHICH HE IS A PRODUCT AND ABOUT WHICH I HAVE BEEN INFORMED.

6. I SUPPOSE I MIGHT NOT MIND THE DEPARTMENT THAT THE OLD AND APPARENTLY INSOLUBLE PROBLEM OF R DESIGNATION FOR SRF OFFICERS WILL INEVITABLY COMPLICATE AND TO SOME DEGREE WEAKEN OUR COVER EFFORTS LOCALLY, NO MATTER HOW MUCH WE WORK AT IT. LAINGEN
BT
#8973

NNNN

SECRET TEHRAN 8973

IN THE NAME OF GOD THE BENEFICIENT THE MERCIFUL

Disclosing Announcment No. 16

What was the criminal American Government doing in Iran? How have they been gathering their information and how have they been using these Intelligence Reports. With revealing the Shah's SAVAK during the revolution in Iran ,it became clear that SAVAK has been reciveing his information from its sourses in all of the part of the country. As SAVAK was brought up by CIA it is clear that the U.S. embassy, this den of Espionage of the CIA with cooperating with SAVAK has had spy network and all kind of information sources in Iran. Who have been delevering the Intelligence Reports and First-hand information to them.

The traitors, who have been inserving the foreign have been against the Moslem people of Iran. But after the revolution they were set back by the clenched fist and strong will of the militant and revolutionary Moslem Iranian people, But they are not destroyed yet . The following documents show the relationship between their intelligence network and the American Embassy in Iran.

DE RUQMER #5925 158 **
ZNY CCCCC ZZH
O 071221Z JUN 79
FM AMEMBASSY TEHRAN
TO SECSTATE WASHDC IMMEDIATE 1877
BT
C O N F I D E N T I A L TEHRAN 05925

CLASS: CONFIDENTIAL
CHRGE: STATE 6/7/79
APPRV: CHARGE:CWNAAS
DRFTD: POL:JDSTEMPEL:
CLEAR: POL:VLTOMSETH
DISTR: CHG POL-3 OR ECON ICA RF

E.O. 12065: XDS-4 6/7/99 (STEMPEL, JOHN D.) OR-P
TAGS: PINT, PINR, PINS, OR
SUBJECT: EMBASSY SOURCES DRY UP

REF: (A) TEHRAN 4069, (B) TEHRAN 4158, (C) TEHRAN 5842,
- (D) FBIS TEL AVIV 061918Z JUN 79, (E) TEHRAN 5681,
- (F) TEHRAN 5519

1. (C - ENTIRE TEXT; REPORTING CABLE.)

2. SUMMARY: AS RESULT OF TURN FOR WORSE IN U.S. - IRAN TIES, PROBLEM OF WILLINGNESS TO TALK WITH EMBOFFS NOTED REFTELS A AND B IS INCREASING. LATENT EFFECT OF CONTROVERSY OVER AMBASSADOR CUTLER'S APPOINTMENT AND CONTINUING CHARGES THAT U.S. AND CIA ARE MEDDLING IN IRAN HAVE SIGNIFICANTLY INCREASED FEAR OF BEING SEEN WITH OR TALKING TO EMBOFFS TO POINT WHERE IT IS IMPAIRING OUR EFFORTS TO ACQUIRE INFORMATION. END SUMMARY.

3. UNWANTED CONSEQUENCE OF TURN FOR WORSE IN U.S.-IRAN RELATIONS IS DRYING UP OF MANY OF OUR BEST SOURCES AND AN INCREASING UNWILLINGNESS ON PART OF IRANIANS TO BE SEEN WITH OR TALK TO U.S. EMBASSY OFFICIALS. BEGINNING WITH REACTION TO MAY 17 SENATE RESOLUTION, THEN DEMONSTRATIONS AT EMBASSY MAY 24-26, YAZDI'S COMMENTS ON CUTLER IN PRESS (REF C), AND HEAVY MEDIA ATTACKS ON U.S. (REF C AND D), SITUATION HAS DETERIORATED SIGNIFICANTLY EVEN FROM IMMEDIATE POST-REVOLUTIONARY PERIOD.

4. FOUR-YEAR VETERAN ECON OFFICER NOTES THAT MANY WHO WOULD FORMERLY RECEIVE HIM IN THEIR OFFICES OR ANSWER QUERIES BY PHONE NOW AT BEST ASK FOR PRIVATE MEETINGS OR WILL PHONE AT NIGHT (CONVINCED THAT THE EMBASSY PHONES ARE COMPROMISED) AND ARE GENERALLY RELUCTANT TO DISCUSS MATTERS THEY TALKED OF FREELY SIX OR EIGHT MONTHS AGO. MANY, DUE TO LONG, WARM ASSOCIATION ARE EMBARRASSED TO FLAT OUT REFUSE BUSINESS OR SOCIAL APPOINTMENTS, REPEATEDLY GIVE THE "PERSIAN PUT-OFF" WITH PROMISES TO CALL, ETC. FARSI-SPEAKING PETROLEUM OFFICER, FINISHING THREE-YEAR TOUR, REPORTS SIMILAR DIFFICULTIES WITH MANY OF HIS EXTENSIVE CONTACTS. SOME NO LONGER HAVE ACCESS TO PREVIOUSLY-HELD INFORMATION; ALMOST ALL ARE RELUCTANT TO TALK.

5. ALL POLITICAL SECTION OFFICERS HAVE EXPERIENCED SAME PHENOMENON. IN MANY CASES, SOURCES HAVE LEFT COUNTRY. EVEN PERSONAL FRIENDS OF FOUR-YEAR TOUR TEHRAN POLOFF ARE RELUCTANT TO MEET WITH HIM, THOUGH SOME REMAIN WILLING TO SEE HIM PRIVATELY AT THEIR HOMES. OF COURSE, A FEW CONTACTS SEEK POLITICAL OFFICERS OUT, BUT THESE ARE FREQUENT-

IT PEDDLING SOLUTIONS AND ARE NOT ALWAYS THOSE HE MIGHT PREFER TO TALK WITH. OTHERS WHO HAVE BEEN HERE MORE THAN SHORT TIME REPORT SAME RELUCTANCE, OF EVEN LONG-TIME FRIENDS, TO BE SEEN PUBLICLY WITH OFFICIAL AMERICANS.

6. CHARGE HAS NOTED THAT OF SOME DOZEN FORMER IRANIAN AMBASSADORS WHO HAVE RETURNED TO TEHRAN WHOM HE KNEW PERSONALLY IN THE PAST, NONE HAVE TRIED TO GET IN TOUCH WITH HIM SINCE THEIR RETURN TO TEHRAN. VETERAN RETIRED AMBASSADOR TOLD POLOFF THAT MANY OF HIS COLLEAGUES ARE COMING TO SEE ANY AMERICAN CONNECTION AS "PROFESSIONALLY VERY DANGEROUS THING IN ISLAMIC IRAN." WILL BE INTERESTING TO SEE HOW MANY IRANIANS ARE WILLING TO TURN UP AT FAREWELL FUNCTIONS FOR VETERAN OFFICERS WHO WILL BE DEPARTING WITHIN NEXT MONTH.

7. POST'S EXPERIENCE IN OBTAINING INFORMATION ON JEWISH PROBLEM HERE IS EXCELLENT CASE IN POINT. WHILE WE HAVE MANAGED TO GET TO SOME SOURCES WHO WILL HELP US, THEY ARE ALL SCARED AND FEARFUL OF WHAT EFFECT U.S. CONTACT WILL HAVE ON THEM (REF E AND F).

8. SOME OF OUR PRIVATE CITIZEN CONTACTS HAVE NOTED INCREASED SUSPICION OF THEM AMONG IRANIAN COLLEAGUES AND FRIENDS. THIS IS PARTICULARLY ACUTE IN UNIVERSITIES, WHERE LEFT HAS BEEN BOMBARDING INTELLECTUALS WITH ANTI-U.S. MATERIAL. AS ONE CONTACT PUT IT, "EVEN THOSE WHO OUGHT TO KNOW BETTER ARE BEING SWEPT ALONG BY THE TIDE."

9. THERE IS NO DOUBT THAT CONTEXT BEING ESTABLISHED BY CURRENT EVENTS IS MAKING IT MORE DIFFICULT FOR US TO GATHER KIND OF INFORMATION WE NEED. WHILE SITUATION HAS NOT YET REACHED LEVEL IN SOME THIRD-WORLD STATES WHERE CONTACT BETWEEN EMBASSY PERSONNEL AND LOCAL CITIZENS IS SEVERELY RESTRICTED OR CONTROLLED, BASIC IMPACT OF RECENT WEEKS HAS PUSHED IRAN IN THAT DIRECTION. NAAS
BT
#5925

NNNN

CONFIDENTIAL TEHRA

☆ U.S. GOVERNMENT PRINTING OFFICE 1978-258-344

IN THE NAME OF GOD THE BENEFICIENT THE MERCIFUL

Disclosing Announcment No. 17

The American Blood thirsty Imperialism has been using all its facilities to penetrate in all aspects of the dominated country and they have countinued after the revolution of the people , They have countinued their activities, to be able to govern the political and economical policy of these countries by getting the intell gence reports from their Agents. In Iran the criminal American government in its visa section in the U.S. Embassy in Tehran has been cooperating with the Shah's regime Agents and has used them as the intelligence sources. Also they tried to get the information from the top Iranian officials in exchange of Visa The people who could give the helpful information to the American Embassy were forced to become a source of Information. They have been dealing the Visa with Intelligence Reports. Through this way , the American Embassy changed cooperation with U.S. against the Islamic Iranian revolution. The following documents show these dirty activities

personnel may wish to assist, may be provided a consular section interview card. However, no more than one of these cards will be issued per day from the Defense Attache Office.

THOMAS E. SCHAEFER
Colonel, USAF
Defense Attache

cc:
Consul General
Charge

CONFIDENTIAL
NOT RELEASABLE TO FOREIGN NATIONALS

EMBASSY OF THE
UNITED STATES OF AMERICA
DEFENSE ATTACHE OFFICE
TEHRAN, IRAN

18 September 1979

TO: All USDAO Tehran Personnel

SUBJECT: Visa Referrals (U)

REFERENCE: Consul General Morefield's Letter of 19 August 1979; same subject

1. (U) This letter establishes guidelines to be used by USDAO personnel for handling and submitting visa referrals and amplifies procedures contained in referenced Consul General's letter.

2. (C/NOFORN) Visa referrals by USDAO personnel will be limited to immediate family members of, A. Iranian military, gendarmarie and police officers equal to the rank of field grade or above; B. the civil aviation organization, and C. senior Iranian or foreign diplomatic officials who have a direct association with the Defense Attache Office. Friends of the above will not be handled. Visa referrals will only repeat only be handled to gain intelligence information useful to the United States Government. Applicants who do not meet requirements of A, B or C above, but are considered to be extra-ordinary cases (i.e. Homafars who have provided valuable information to DAO) will only be approved by Colonel Schaefer. Those applicants who do meet A, B or C above will be approved by the DATT or Acting DATT before submission to the Consular Office.

3. (C/NOFORN) The visa referral service can be very valuable to the Defense Attache Office for gathering information not normally accessable through other means, but it should not be abused. Contacts are important, but only if they provide us information or open doors that will lead to valuable intelligence. I expect quid pro quo from these contacts and information that will show up in intelligence reports.

4. (U) As a guideline for the Defense Attache Office, we should submit no more than five referrals per week. Those people who do not meet the limitations in paragraph 2 above, but include personal friends that DAO

CONFIDENTIAL
NOT RELEASABLE TO FOREIGN NATIONALS

002651

NNNNVV FSB034BRA133
RR RUQMHR
ZNY CCCCC ZOV RUEHCR
RR RUEHCR RUEHRO RUFHFT
DE RUEHC #3564 2801811
ZNY CCCCC ZZH
R 0715372 OCT 79
FM SECSTATE WASHDC
TO RUEHCR/AMEMBASSY TEHRAN 4886
INFO RUEHRO/AMEMBASSY ROME 3188
RUFHFT/AMCONSUL FRANKFURT 1904
BT
C O N F I D E N T I A L

CONS
CHRG
CHRON

LIMITED OFFICIAL USE STATE 263564

ROME AND FRANKFURT FOR INS

E.O. 12065: N/A

TAGS: CVIS, SREF, IR

SUBJECT: VISA CLEARANCES

REF: A) TEHRAN 10401; B) STATE 59896

FOR MEMBERS OF PREVIOUS REGIME

DEPARTMENT STILL BELIEVES THAT A SECURITY ADVISORY OPINION OR NAME CHECK ON MEMBERS OF FORMER IRANIAN REGIME WITH DEPT OR FROM OTHER SOURCE SHOULD ONLY BE MADE IF, DURING INTERVIEW, THE CONSULAR OFFICER FINDS THAT INELIGIBILITY MAY EXIST. VANCE
BT
#3564

☆ U.S. GOVERNMENT PRINTING OFFICE 1979—281-928

IN THE NAME OF GOD THE BENEFICIENT THE MERCIFUL

Disclosing Announcment No. 18

We want to disclose the shameful activities of the American government. We want to say the American government , Although it claims to defend humanrights, not only it doesnot conform to that. On the contrary it violates the rights of the nations. American government does not conform to any laws. To secure their own benefits. The great world propaganda systems which are in try to keep the truth away form the people of the world and try to forge and distort the news. The American government and its ally governments and international organizations which cooperate with them are decieving the people of the world and call our just activities, Anarshism, Terorism and violation of international laws. We are asking for delivering of the Shah who has been committing crimes with his aids during his 37 years reign in Iran. In the past two years of the Revolution,he has killed more that 60,000 people of Iran. We do have more than 100,000 injured and invalids from the revolution. His Dungeons were full of our youth, they have sawed the leg of our youth in which country and which dictatorship, has killed the small children in the arms of their mothers. In which logic of which dictatorship it he answer of the people fist, is with the American Weapens and Bullets.

Are'nt Carter and the American government ashamed to talk aboat the humanrights . Do Carter and his government, that have given assylum to the greatest criminal of the history know the human-rights, or the 35 million Iranians who want to try the murderer of their children in a court of justice to clarify for all of the world that what these dictatorships and their supporters have done

S E C R E T

COVER CONSIDERATIONS

ACCORDING TO PERSONAL DATA IN YOUR PASSPORT, YOU ARE SINGLE, WERE BORN IN ANTWERP, BELGIUM 08JUL34, HAVE BLUE EYES, HAVE NO DISTINGUSHING CHARACTERISTICS, AND ARE APPROXIMATELY 1.88 METERS TALL. YOUR COVER OCCUPATION IS THAT OF A COMMERCIAL BUSINESS REPRESENTATIVE.

IT IS NOT UNCOMMON TO FIND A BELGIAN WHOSE NATIVE LANGUAGE IS FLEMISH LIVING IN A NOMINALLY FRENCH-SPEAKING SECTION OF BELGIUM, SUCH AS JETTE. YOU CAN SAY THAT YOU WERE BORN IN ANTWERP, BEGAN WORK WITH A COMPANY WITH A REGIONAL OFFICE IN ANTWERP, THEN WAS TRANSFERRED TO THE MAIN OFFICES IN BRUSSELS. DESPITE THE FACT IT IS ONLY ABOUT 90 MINUTES DRIVING TIME BETWEEN BRUSSELS AND ANTWERP, YOU DECIDED TO LIVE IN ONE OF THE SUBURBS OF BRUSSELS, JETTE. THIS WOULD EXPLAIN THE ISSUANCE LOCALE OF YOUR DOCUMENTATION. WORKING FROM YOUR BRUSSELS BASE, YOU HAVE TRAVELLED IN EUROPE ON BUSINESS IN THE PAST (AS REFLECTED IN YOUR PASSPORT) AND ARE NOW ASSIGNED TO THE MIDDLE EAST SECTION OF YOUR COMPANY. YOUR NON-BACKSTOPPED ADDRESS IN JETTE IS 174 AVENUE DE JETTE, JETTE, BELGIUM.

NITS-8792

S E C R E T

with the nations. Carter by giving as sylum to the Shah, has insulted the American people. Carter with delivering the Shah to Iran should apologize, in practice from the American people. Because of this insult which made America an assylum for criminals. Did not you try the criminals of the second war? Now we will show you that what Carter claims to do is following humanrights, but what he does in reality is violating all the humanrights.

Oh! people of the world

The place that we have occupied, has not been the embassy and its staff are not diplomats and we by disclosing these documents show you that the American government trys to decieve the public opinion of the peoples of the world. The American government calls the freedom seekers who strives for freedom and idependance as terrorists and anarchists. But it is itself the worst terrorist equipped with the deadly CIA network. The U.S. by forging passports and stamps has violated the sovereingnity of the nations. Carter by forging documents and stamps has sent spies to our home. With the hope of the liberation of all mankind from evil and the success of their struggle for obtaining the just rights of the people.

INSTRUCTIONS FOR ACTIVATING PASSPORT

YOUR BELGIAN PASSPORT #N745653 WAS OSTENSIBLY ISSUED IN JETTE, BELGIUM (A SUBURB OF BRUSSELS) ON 16 MARCH 1977, WAS REVALIDATED IN JETTE ON 15 MARCH 1978, AND IS SET TO EXPIRE ON 14 MARCH 1982.

TO ENHANCE ITS VALIDITY, THE FOLLOWING BACK TRAVEL WAS ADDED: A TRIP TO MADRID, SPAIN IN APRIL 1977; A TRIP TO LISBON, PORTUGAL IN AUGUST 1977; A TRIP TO DELHI, INDIA IN JANUARY 1978; A TRIP TO MADRID, SPAIN IN MARCH 1978; A TRIP TO HELSINKI, FINLAND IN JUNE 1978; AND A TRIP TO ATHENS, GREECE IN NOVEMBER 1978.

UNDER CURRENT (AUGUST 1979) REGULATIONS, A BELGIAN DOES NOT NEED A VISA TO ENTER IRAN; INSTEAD, HE WOULD BE LIMITED TO A STAY OF NINETY (90) DAYS. TO ACTIVATE THIS PASSPORT YOU WILL HAVE TO ENTER OSTENSIBLE ENTRY AND EXIT CACHET IMPRESSIONS INTO THE PASSPORT. FIRST YOU MUST ASCERTAIN WHICH CALENDAR SYSTEM WAS IN USE FOR YOUR OSTENSIBLE ENTRY AND/OR EXIT DATES. WOLOCK HAS SEEN THREE VERSIONS: 1) USING THE PERSIAN CALENDAR; 2) USING THE MOSLEM CALENDAR BUT WITH THE LAST TWO DIGITS OF THE YEAR ONLY; AND 3) USING THE MOSLEM CALENDAR AND USING THE FULL FOUR DIGITS OF THE YEAR.

NITS-8792

NITS-8792

IF THE PERSIAN CALENDAR IS IN USE, USE THE ENTRY/EXIT CACHET MOUNTED ON WOODEN BLOCKS IN CONJUNCTION WITH THE "PERSIAN CALENDAR" DATE CHIPS. SELECT A CORRECT DATE AND SET THE CHIPS INTO THE CUT-OUT PORTION OF THE CACHET(S). USING THE #280 INK PAD FOR AND ENTRIES OR THE #295 INK PAD FOR ANY EXITS, INK THE CACHET(S) WITH THE DATE CHIPS SET IN, THEN MAKE AN IMPRESSION INTO THE PASSPORT.

FOR THE MOSLEM CALENDAR SYSTEMS, YOU WILL FIRST IMPRESS THE DATE USING THE BANDED DATERS, THEN USE THE ENTRY/EXIT CACHET MOUNTED ON THE C[illegible]. FIRST, SELECT THE CORRECT BANDED DATED (EITHER TWO-DIGIT YEAR OR FOUR-DIGIT YEAR) AND THE CORRECT INK PAD (#280 FOR ENTRIES, #295 FOR EXITS), THEN ENTER THE DATE INTO THE PASSPORT. THEN, INK THE CORRECT CACHET (EITHER ENTRY OR EXIT) IN THE CORRECT PAD, AND ENTER THIS IMPRESSION SO THAT THE DATE APPEARS MORE OR LESS CENTERED IN THE IMPRESSION. PEER THROUGH THE PLASTIC TO ASSURE THE DATE IS CORRECTLY PLACED. PLEASE SEE PAGE 4 FOR MOCK-UPS AND EXEMPLARS,

SHOULD YOU NOTICE ANY CHANGES, EITHER IN THE CACHET STYLES OR INK COLORS, SEND COLOR EXPOSURES TO EZNOVA, WITH SCALE AND COLOR PATCH INCLUDED IN EACH PHOTO: EZNOVA WILL THEN REPRODUCE THE NEEDED MATERIAL AND FORWARD IT/THEM TO YOU.

NITS-8792

NITS-8792

SECRET

YOUR CACHET IMPRESSIONS SHOULD BE fairly LEGIBLE--~~REV NOT TO~~

PRACTICE ON THE ENCLOSED PAPER UNTIL YOU FEEL ABLE TO ADD THE CACHETS INTO THE PASSPORT.

N.B.: SINCE MEHRABAD ENTRY AND EXIT CACHETS EACH HAVE A DIFFERENT INSPECTOR NUMBER AND IS WOULD BE MOST UNLIKELY THAT A TRAVELER WOULD HAVE THE SAME CACHET NUMBERS FOR CONSECUTIVE TRIPS, THE ATTACHED CACHETS SHOULD ONLY BE USED ONCE IN THE PASSPORT. CACHETS NEEDED FOR ADDITONAL IRANIAN ENTRY/EXITS SHOULD BE REQUESTED FROM EZNOVA OR THE DOCUMENT SHOULD BE FORWARDED THERE FOR UPDATING.

NITS-9

SECRET

EXEMPLAR
ENTRY CACHET WITH PERSIAN YEAR

EXEMPLAR
EXIT CACHET WITH MOSLEM YEAR AND
USING ONLY LAST TWO DIGITS

SECRET

NITS-8792

(١٣٥)

SECRET

— 18 —

VISAS — VISA — SICHTVERMERKE — VISAS

— 19 —

VISAS — VISA — SICHTVERMERKE — VISAS

AEPOAIMHN
AGHNEM
16 NOV. 1978
16 ΕΞΟΔΟΣ

NATIONAL POLICE OF IRAN
DEPARTURE خروج
۱۳۱۲ /۱۲/ ۷ ۱
MEHRABAD AIR PORT
فرودگاه مهرآباد - ۴۲

NATIONAL POLICE OF IRAN
ENTRY ورود
۱۳۱۲ /۱۲/ ۷ ۱
MEHRABAD AIR PORT
فرودگاه مهرآباد - ۴۲

MOCK-UP
ENTRY AND EXIT CACHETS WITH FOUR
DIGIT MOSLEM YEAR

NITS-8792

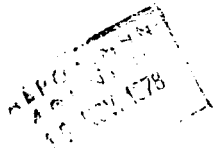

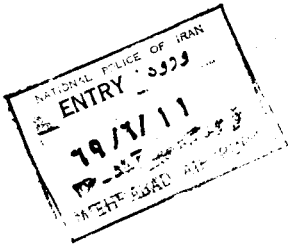

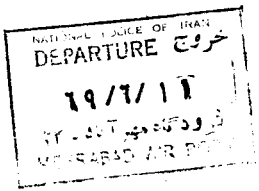

MOCK-UP
ENTRY AND EXIT CACHETS WITH TWO
DIGIT MOSLEM YEAR

SECRET

NITS-8792

S E C R E T

INSTRUCTIONS FOR THE INTERNATIONAL CERTIFICATE OF VACCINATION

CACHETS FOR OSTENSIBLE SMALLPOX, YELLOW FEVER, AND CHOLERA VACCINATIONS HAVE ALREADY BEEN ENTERED INTO THE SHOT RECORD. PLEASE SIGN IN ALIAS UNDERNEATH YOUR NAME FOR EACH SHOT.

THE SMALLPOX VACCINATION IS VALID FOR THREE YEARS: IT WILL BE RENEWED IN JULY 1982. PLEASE CONTACT EZNOVA OR WOLOCK IF YOU WILL NEED THE SHOT RECORD BEYOND THIS DATE.

THE YELLOW FEVER VACCINATION IS GOOD FOR TEN YEARS: NOTHING FURTHER HAS TO BE DONE FOR THIS VACCINATION.

THE CHOLERA VACCINATION IS VALID FOR ONLY SIX MONTHS. NEW CACHET ENTRIES WILL HAVE TO BE MADE, BEGINNING IN JANUARY 1980. CONSULTING THE MOCK-UP (OVERLEAF) USE THE "DR R. COOSEMANS" AND "OSSOM-FI" CACHETS AND REFLEX BLUE INK PAD. USING ANY BALL POINT OR WET INK PEN, ENTER A SUITABLE DATE USING A DAY-MONTH-YEAR ORDER (WITH THE MONTH IN ROMAN NUMERALS) AND SIGN ABOVE THE DOCTOR'S NAME CACHET. UPDATE THE CHOLERA VACCINATION AS NEEDED EVERY SIX MONTHS, USING THE SAME CACHETS AND INK PAD. REMEMBER, YOU WILL OSTENSIBLY GET THESE SHOTS IN BELGIUM, AND YOUR PASSPORT SHOULD NOT SHOW YOU IN IRAN WHEN YOU UPDATE YOUR CHOLERA SHOT.

S E C R E T

NITS-8792

INTERNATIONAL CERTIFICATE OF VACCINATION OR REVACCINATION
AGAINST CHOLERA

CERTIFICAT INTERNATIONAL DE VACCINATION OU DE REVACCINATION
CONTRE LE CHOLÉRA

This is to certify that / Je soussigné(e) certifie que PAUL TIMMERMANS date of birth / né(e) le 8.7.1934 sex / sexe M
whose signature follows / dont la signature suit Paul Timmermans
has on the date indicated been vaccinated or revaccinated against cholera.
a été vacciné(e) ou revacciné(e) contre le choléra à la date indiquée.

Date	Signature and professional status of vaccinator / Signature et qualité professionnelle du vaccinateur	Approved stamp / Cachet d'authentification	
1 02-III-79	Dr. VELLE M.D. ANVERS n° 336	1	OSSOM-FI 2 Service Medical 42, rue du Commerce BRUXELLES 4 Tel.
2 20-III-79	K. Cassiman		
3		3	
4			
5		5	
6			
7			
8			

Continued overleaf / Suite au verso

SECRET NITS-8792

IN THE NAME OF GOD THE BENEFICIENT THE MERCIFUL

Disclosing Announcment No 19

Courageous people of Iran!

From the beginina of the occupation of the American nest of spies which belong to the Iranian people so as to expose the devilish lines of penetration of the criminal America in Iran and exposing the American spies and agents now captives of the Iranian people, and show to all peoples of the world specially the moslem people of Iran that the American Embassy was a cover for the espionage acts of America . We have been successful to a great extent to show how CIA agents begin work here with forged passports as diplomats and monitor plots against the Islamic Revolution. The CIA agents of the embassy used different methods like inviting western educated intellectuals to different parties so as to absorb and use them as information sources, of the internal news. The prowestern intellectuals and dependant capitalists due to their unpopular nature placed themselves in the hands of the plundering America and continue to betray the moslem nation of Iran.

(143) Pol: JOStempel
clas Ecan: Sackett
Pol: V Tomseth

to: SecState ~~x~~ niact immediate 214

secret limdis tehran 2728

eo: RDS-4 3/5/99 (stempel, J.D.) OR-P
tags: PGOV, PINR, IR

subject: Mediation Committee

1. Secret--entire text

2. Summary: Group led By Mehdi Rowghani is planning to establish large committtee to mediate between Bazargan's GOI and Khomeini Committee Structure. Hope is to make final arrangments by March 10. END SUMMARY.

3. Mehdi Rowghani, Khomeini confidante, told POLOFF Stempel morning March 5 that he had spent previous weekend in Qom working on establishment of a coordinating committee to mediate between GOI ~~xx~~ structure and Khomeini committee organization. He admitted that as of ~~xxxx~~ March 4, coordination between Qom and Tehran was "a mess," and said committee structure is still not obeying GOI in ~~xxx~~ many places.

4. ~~xxxxxxx~~ Rowghani seeks to form group of 100 in units of 8 to ten to deal with specific problem areas. Rowghani would not give names, but said they were prestigious figures from all sides of the revolutionary movement. Committee would be based in Tehran, and Rowghani inferred that its main purpose would be to make Khomeini committees toe the line a bit more as they work out their relations with GOI. Rowghani hopes to travel to Qom March 9 and 10 to make final arragnments. Khomeini has already approved ~~xxx~~ idea, and work is now going on with GOI.

5. When asked whether he thought ~~xxxxxxx~~ one more committee

CONFIDENTIAL TEHRAN 5[illegible]

CLASS: CONFIDE
CHRGE: STATE 5
APPRV: CHARGE:
DRFTD: POL:JES
CLEAR: POL:VLT
DISTR: CHG POL
ECON IO

[illegible] ENCMTR 05390 1-4 **
ANY 000000 NZE
P 242051Z MAY 79
FM AMEMBASSY TEHRAN
TO SECSTATE WASHDC PRIORITY 1822
[illegible]
C O N F I D E N T I A L TEHRAN 05390

DEPT NEA/IRN FOR PRECHT ONLY

E.O. 12065: XDS-4 5/24/99 (STEMPEL, J.D.) OR-P
TAGS: PINT, IR
SUBJECT: VISIT BY MEHDI BOWGHANI

1. (C - ENTIRE TEXT.)

2. BOWGHANI LEFT TEHRAN THIS MORNING FOR A FOUR TO SIX WEEK TRIP TO THE U.S. POLOFF GAVE HIM PRECHT'S NAME AND PHONE NUMBER AND STRONGLY SUGGESTED BOWGHANI GET IN TOUCH WITH PRECHT. BOWGHANI HAD ASKED POLOFFS IF THERE WAS ANY [illegible] SHOULD CALL ON.

3. BOWGHANI WILL BE WILLING TO TALK WITH PRECHT AND MAY BE WILLING TO HAVE PRIVATE DISCUSSIONS WITH OTHERS. BECAUSE OF HIS FAMILY RELATIONSHIP WITH KHOMEINI, HE IS AN INTERESTING SOURCE OF INFORMATION ON KHOMEINI ENTOURAGE. LAAS

CONFIDENTIAL TEHRAN 5390

U.S. Government Printing Office: 1976—204-830

3

CONFIDENTIAL

TEHRAN 3072

CLASS: CONFIDENTIAL
CHARGE: STATE 7/30/79
APPRV: CHARGE:IBLAINGEN
DRFTD: POL:VLTOMSETH:GO
CLEAR: ECON:BSCHELL
DISTR: POL:CHG ECON:
RF

R RUQMIR #3072 211 **
ZNY CCCCC ZZH
O 3012339Z JUL 79
FM AMEMBASSY TEHRAN
TO SECSTATE WASHDC IMMEDIATE 2968
BT
C O N F I D E N T I A L TEHRAN 3072

E.O. 12065: GDS 7/30/85 (TOMSETH, VICTOR L.) OR-P
TAGS: PINT, CVIS, IR
SUBJECT: MEHDI ROWGHANI

REF: STATE 193549

1. (C - ENTIRE TEXT).

2. AT THE RISK OF SOUNDING CYNICAL, WE NOTE THAT ROWGHANI'S OPTIMISM HAS INCREASED PROPORTIONATELY TO THE DISTANCE HE HAS PUT BETWEEN HIMSELF AND IRAN. WHEN HE LEFT IN MAY (FOR FOUR OR SIX WEEKS) HE WAS DISPAIRING ABOUT THE SITUATION IN COM AND WONDERING WHERE THE REVOLUTION WENT WRONG. IF THINGS HAVE TURNED AROUND, WHAT USE DOES HE HAVE FOR A GREEN CARD? WE WERE STRUCK BY AN ITEM IN ONE OF THE FARSI-LANGUAGE PAPERS A MONTH AGO THAT HE HAD "FLED" THE COUNTRY.

3. RE THE PROBLEM WITH FORD MOTOR COMPANY LONDON 09363, AN INFO COPY OF WHICH WAS SENT TO THE DEPARTMENT, PROVIDED A STATUS REPORT ON ROWGHANI APRIL 4. FORD HAD INDICATED THAT IN PRINCIPAL, MOST OUTSTANDING ISSUES HAD BEEN RESOLVED, THOUGH SOME ADDITIONAL BUREAUCRATIC DELAYS COULD BE EXPECTED. WE CANNOT VERIFY LOCALLY WHETHER OR NOT PROGRESS HAS BEEN MADE. ROWGHANI IS IN THE U.S. AND THE FORD LAWYER IN TEHRAN IS TEMPORARILY OUT OF IRAN. LAINGEN
BT
#3072

NNNN

CONFIDENTIAL TEHRAN 3072

DE RUMFH #2715 0641355
ZNY CCCCC ZZH
P 051345Z MAR 79
FM AMEMBASSY TEHRAN
TO SUEHC/SECSTATE WASHDC PRIORITY 0210
RUDTC/AMEMBASSY LONDON PRIORITY 0003
BT
C O N F I D E N T I A L TEHRAN 2715

Jane
For BS

E.O. 12065: GDS 3/5/85 (STEMPEL, J) OR-P
TAGS: BDIS IR
SUBJECT: TRADE COMPLAINT

1. THE FOLLOWING TRADE COMPLAINT WAS PRESENTED TO THE EMBASSY BY MEHDI ROWGHANI. MR. RO GHANI'S FATHER SHELTERED AYATOLLAH KHOMEINI DURING HIS LAST 15 DAYS IN IRAN PRIOR TO HIS EXILE IN 1963. THE FAMILY, THEREFORE, HAS CLOSE PERSONAL TIES TO KHOMEINI AND HIS GROUP. ROWGHANI HIMSELF WAS MOST HELPFUL TO THE EMBASSY IN OBTAINING THE RELEASE OF MARINE SGT. KRAUS WHO WAS HELD FOR SEVEN DAYS FOLLOWING THE FEBRUARY 14 ATTACK ON THE EMBASSY. PROMPT ACTION ON THE FOLLOWING COMPLAINT WOULD THEREFORE BE APPRECIATED.

2. THE ROWGHANIS HAVE FOR 27 YEARS BEEN THE FORD DEALERS FOR IRAN. IN OCTOBER OF 1977 IN THE COURSE OF A MEETING IN LONDON, AN AGREEMENT WAS REACHED ACCORDING TO WHICH FORD WOULD PAY THE ROWGHANI'S A 4 PER CENT SERVICE COMMISSION ON CARS PURCHASED OUTSIDE OF IRAN AND LATER IMPORTED. FOLLOWING THE AGREEMENT, FORD REQUESTED INFORMATION REGARDING THE VEHICLES IN COUNTRY, ALL OF WHICH WAS PURPORTEDLY FURNISHED, AND CHECKED TWICE BY FORD REPRESENTATIVES. ABOUT 1500 VEHICLES ARE INVOLVED AND PER MR. ROWGHANI, AGREEMENT WAS REACHED ON THE SUM TO BE PAID. HE NOW WISHES TO KNOW WHEN FORD CAN BE EXPECTED TO MAKE PAYMENT. THE CONTACT IN LONDON IS MR. RUDOLPH H. BONIFACE, VICE PRESIDENT MIE-EAST AND AFRICA SALES OPERATIONS, 169 KINGS ROAD, BRENTWOOD ESSEX CM 144 EN, TELEPHONE, BRENTWOOD 219 500, TELEX 995511.

3. FOR LONDON: PLEASE INFO THE DEPARTMENT WHEN YOU RESPOND. FOR THE DEPARTMENT: DEPENDING UPON THE INFORMATION DEVELOPED IN LONDON, FOLLOW-UP WITH THE FORD MAIN OFFICE MAY OR MAY NOT BE APPROPRIATE.

4. IN ADDITION TO THE SERVICE COMMISSION PROBLEM, ROWGHANI HAS A SECOND ONGOING DISAGREEMENT WITH FORD REGARDING THE SALE OF ABOUT 60 HEAVY DUTY TRUCKS TO THE NATIONAL IRANIAN OIL COMPANY (NIOC). HIS CLAIM IS THAT THE DIFFERENCE BETWEEN THE FORD EXPORT SALES PRICE AND THE SELLING PRICE TO NIOC IS DUE HIM, THE DEALER. NIOC PAID FORD DIRECTLY AND HE HAS YET TO BE REIMBURSED THE SUM HE FEELS IS OWED HIM. THIS PROBLEM APPARENTLY DATES BACK ABOUT FOUR YEARS AND HAS NOT BEEN RESOLVED. ANY INFORMATION YOU COULD DEVELOP REGARDING FORD'S POSITION AND THEIR WILLINGNESS TO MAKE PAYMENT WOULD BE APPRECIATED.

SULLIVAN

BT
#2715

IN THE NAME OF GOD THE BENEFICIENT,THE MERCIFUL.

Disclosing announcment No. 20

From the begining of the revolution two lines and currents existed within the society.

The First line is strongly faithful to the Islamic revolution under the leadership of Imam, Khomeini, they considered weakening the leadership and dividing the people who were united on orders of Imam Khomeini as anti revolutionary acts and they fought this. This group saw the main danger for the revolution not dictatorship despotism or backwardedness but they saw this danger in individuals who never understood the depth, and greatness of the revolution and who did not view Islam as a school which could in any age present solutions to the problems of human societies. Individuals who lost their identity afore the decieving appearances of the west and particularly America. And who desperatly sought to impose and dominate western values, although this line claimed to be popular, intellectual radical, and etc. in reality it was dependant on America. American government this strong devil and number one enemy of the people, in all of this twenty-five years that it reigned in Iran it used these westernized intellectuals as a secure base. Thus Imam of the people great Khomeini directs his attacks on these westernized people who betray their people very easily.

The second line which has from the begining opposed the Islamic Revolution of Iran had no faith and assurance in the people's movement and they directed their attacks against Imam Khomeini and strengthened in many cases the position of the westernized intellectual. The experiences of the past months has separated to some extent the noble revolutionary elements from the elements dependant on imperialism and has exposed

their face to the peoples of the world.

Now we expose the face of Moghadam Maraghaie one of the apparently revolutionary intelectuals. Mr. Moghadam Maraghaie was seeking to reimpose US dominance on Iran after it had exploited the resourcers of the people and at the expense of the blood of thousands of Martyrs.

Tehran

C O N F I D E N T I A L TEHRAN 11460

DE RUQMHR #1460 303 **
ZNY CCCCC ZZH
O 301309Z OCT 79
FM AMEMBASSY TEHRAN
TO SECSTATE WASHDC IMMEDIATE 4549
BT
C O N F I D E N T I A L TEHRAN 11460

CLASS: CONFIDENTIAL
CHARGE: STAT 10/30/79
DEPT CHARGE:LBLAINGEN
DRFTD POL:PASWIFT:EM
CLSR: POL:VLTOMSETH
DISTR: POL-2 CHARGE ECON F CHRON

E.O. 12065: GDS 10/30/85 (TOMSETH, V.L.) OR-P
TAGS: PINT, IR
SUBJECT: MEETING WITH RADICAL MOVEMENT LEADER MOGHADAM-MARAGHEIE

1. C-ENTIRE TEXT.

2. SUMMARY: RADICAL MOVEMENT LEADER MOGHADAM GAVE DEPTOFF PRECHT HIS VIEWS ON THE CURRENT POLITICAL SITUATION AND STRONGLY URGED THAT CHARGE PAY CALL ON KHOMEINI TO CONVINCE IRANIANS OF USG ACCEPTANCE OF REVOLUTION. END SUMMARY.

2. IN THE COURSE OF A DISCUSSION ON A VARIETY OF SUBJECTS SEPTEMBER 29, RADICAL MOVEMENT LEADER RAHMATOLLAH MOGHADAM-MARAGHEIE, A MEMBER OF THE COUNCIL OF EXPERTS REVIEWING THE CONSTITUTION, REPLIED TO A QUESTION ON HOW THE U.S. COULD IMPROVE ITS RELATIONS WITH IRAN BY STRONGLY URGING THAT THE U.S. CHARGE CALL ON KHOMEINI AS SOON AS POSSIBLE. MOGHADAM APPEARED CONCERNED THAT THE U.S. HAD NOT MADE ANY EFFORT TO REQUEST AN APPOINTMENT SINCE MAY, AND URGED THAT NO MATTER WHAT THE DIFFICULTIES MIGHT BE, THE U.S. SHOULD ASK IMMEDIATELY FOR AN APPOINTMENT. MOGHADAM POINTED OUT THAT THE TIME WILL NEVER BE RIGHT, THAT KHOMEINI IS NOW OLD AND QUITE INFLEXIBLE. HOWEVER, SHOULD KHOMEINI DIE SUDDENLY BEFORE THE U.S. PAYS A CALL, EVEN MODERATES WHO DO NOT FULLY SUPPORT KHOMEINI WILL CRITICIZE THE U.S. AND SAY THAT THE LACK OF A MEETING WAS A SIGN OF THE U.S.' LACK OF ACCEPTANCE OF THE REVOLUTION. MANY WOULD BLAME THE U.S. FOR KHOMEINI'S DEATH.

4. MOGHADAM WAS HOPEFUL, BUT NOT PARTICULARLY OPTIMISTIC, ABOUT THE POLITICAL SITUATION. HE FELT THAT KHOMEINI HELD THE ALLEGIANCE OF THE MASSES AT THE MOMENT AND THAT OVER THE PAST FEW WEEKS HE HAS TAKEN AN INCREASINGLY HARD STAND ON THE ISLAMIC REPUBLIC. KHOMEINI IS ALIENATING THE INTELLECTUALS AND MOGHADAM FELT THAT AT SOME POINT SOON HE WILL REALIZE THIS AND RECTIFY THE SITUATION. MOGHADAM SAID THAT HE SUPPORTS KHOMEINI AND THE IDEA OF THE VALIAT-E-FAQIH BUT THAT HE FEELS THE FAQIH SHOULD NOT HAVE POLITICAL POWER. MOGHADAM SAID HE THOUGHT THE CONSTITUTION WOULD BE FINISHED BY THE COUNCIL OF EXPERTS IN 3-4 WEEKS. IN RESPONSE TO PRECHT'S QUESTION, HE SAID HE HAD TALKED TO BEHESHTI ABOUT POSSIBLE CHANGES IN THE DRAFT AND BEHESHTI SAID HE WOULD BE WILLING TO REVIEW ALREADY PASSED ARTICLES IF THEY WERE INCONSISTENT. MOGHADAM NOTED THAT PRIME MINISTER BAZARGAN HAD EARLIER ASKED HIM THE SAME QUESTION AS PRECHT. MOGHADAM DID NOT SEEM TO HOLD OUT MUCH HOPE THAT THE PRESENT FORM OF THE CONSTITUTION WOULD BE CHANGED. HE DID NOT REPEAT NOT FEEL THAT A REFERENDUM ON THE CONSTITUTIONOR ELECTIONS COULD

CONFIDENTIAL TEHRAN 11460

BE HELD ANYTIME SOON GIVEN THE PROBLEMS IN KURDESTAN. IF THE TEXT WERE NOT CHANGED, ESPECIALLY THE SUNNI-SHIA PROVISION, THE REFERENDUM MIGHT NOT GO WELL FOR THE REGIME.

5. MOGHADAM SAID THAT MANY PEOPLE WERE CRITICIZING SHARIAT-MADARI FOR LACK OF LEADERSHIP AT THIS POINT. THIS WAS UNJUST AS THIS WAS THE WRONG TIME AND KHOMEINI WAS TOO STRONG AT PRESENT FOR SHARIAT-MADARI TO OPPOSE. THE TIME WOULD COME, MOGHADAM INTIMATED, AND THE AZERBAJANI ARE JUST WAITING FOR A SIGNAL FROM HIM.

6. QUESTIONED ON THE PROSPECTS FOR PEACE IN KURDESTAN. MOGHADAM FLATLY STATED HE SAW NO POSSIBILITY THAT THE CURRENT PEACE EFFORTS BY THE GOVERNMENT WILL SUCCEED. HAD THE GOVERNMENT MADE THIS TYPE OF EFFORT 6 WEEKS AGO IT MIGHT HAVE WORKED BUT HE SAW NO POSSIBILITY NOW. HE COULD OFFER NO SOLUTIONS FOR SETTLEMENT.

7. AT THE END OF THE CONVERSATION, MOGHADAM URGED THAT MORE VISITORS BOTH OFFICIAL AND UNOFFICIAL SUCH AS RAMSAY CLARK AND RICHARD COTTAM BE SENT TO IRAN TO STAY IN TOUCH WITH IRANIANS OF ALL POLITICAL PERSUASIONS.

LAINGEN

BT

#1460

NNNN

CONFIDENTIAL TEHRAN 114

U.S. Government Printing Office 1976—204 830

1

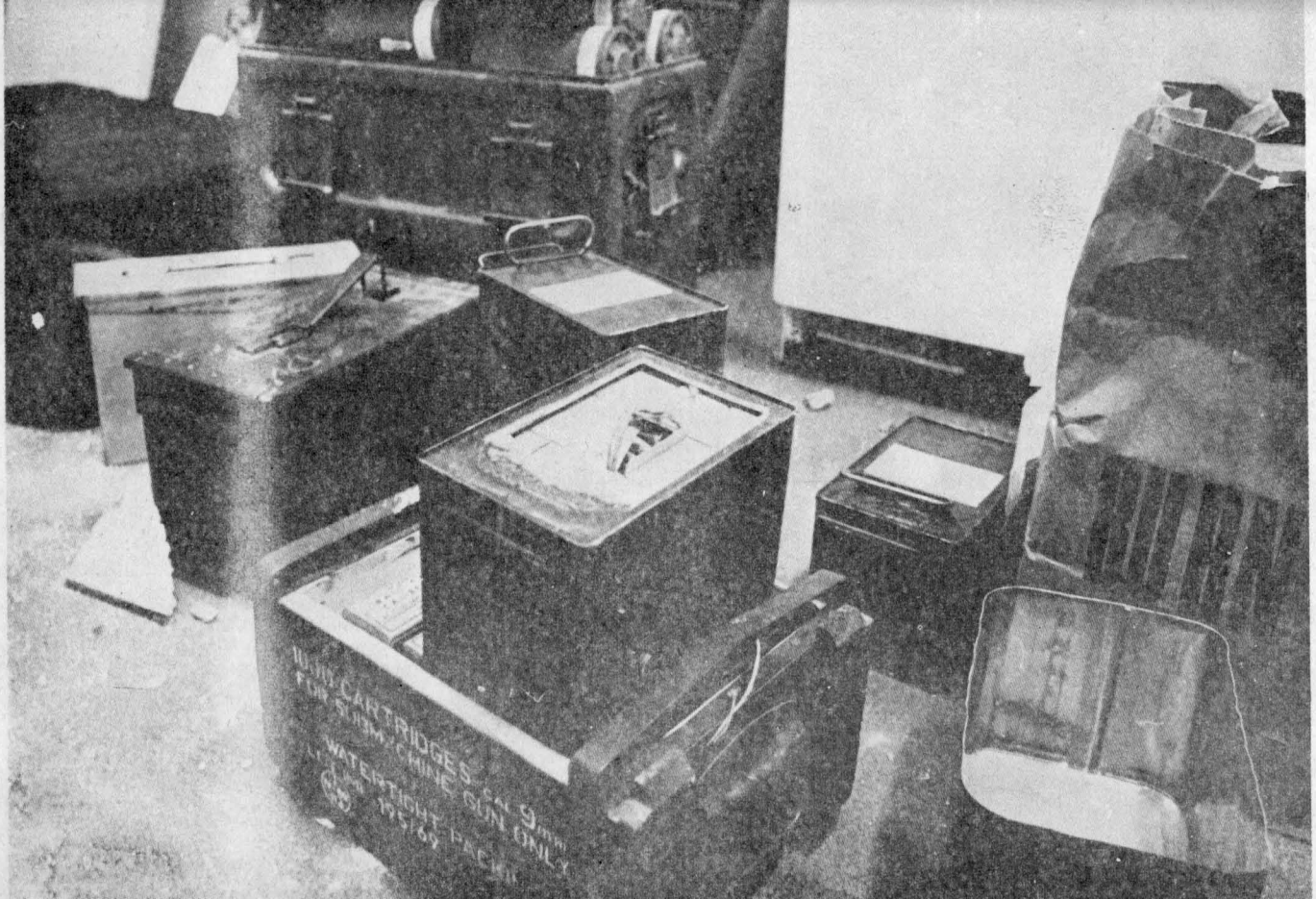
WATERTIGHT PACK